



PART-TIME COURSES

STARTING SEPTEMBER **2019**
DAY & NIGHT SCHOOL

SOUTH GLOUCESTERSHIRE
AND STROUD COLLEGE



WWW.SGSCOL.AC.UK
INFO@SGSCOL.AC.UK
0800 0567 253



CONTENTS

CREATIVE 05

Art Lectures	07
Art on Prescription	07
Ceramics & Sculpture	07
Drawing & Painting	08
Floristry	08
Jewellery & Enamelling	09
Photography & Photoshop	09
Printmaking	10
Stained Glass	10
Textiles & Fashion	10

LEISURE AND SKILLS 11

Animal Science & Conservation	13
Discover	13
ESOL	13
Functional Skills & GCSEs	14
Hair & Beauty Therapies	14
IT Courses	14
Languages	15
Yoga, Mindfulness, Holistic Therapies & Well-Being	15

PROFESSIONAL AND EMPLOYABILITY 17

Accounting	19
Apprenticeships	19
Business Administration	19
CIPS	20
Construction & Engineering	21
Counselling	22
CPD for Care	22
Education	22
Employability & Progression	23
Health Care & Early Years	24
Degree & University Courses	24
Human Resources	24
Leadership & Management	24
Sport & Fitness	25
Training, Assessment, Quality & Assurance	25
Travel & Tourism	25

Locations

KEY

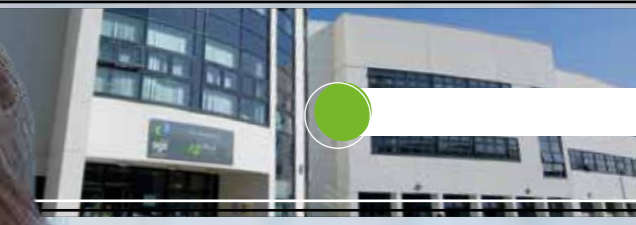

SGS WISE

SGS QUEENS ROAD

SGS BERKELEY

COMMUNITY VENUES

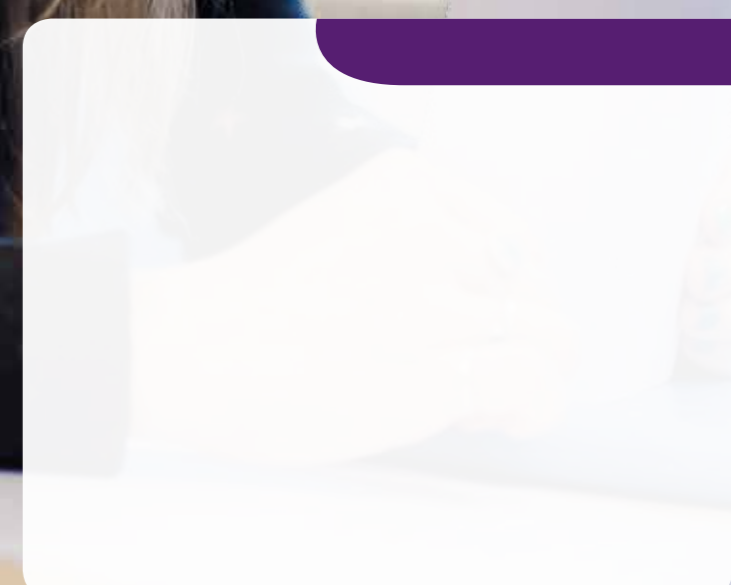

WELCOME TO OUR NEW PART-TIME COURSE GUIDE FOR AUTUMN/ WINTER 2019

Every year, we welcome thousands of learners looking for a new challenge.

Whatever your reason for coming to the College – to take up a new leisure activity, boost your career with professional qualifications, improve your skills or just try something completely different – we have the right course for you.

Our courses are designed to appeal to all interests, ages and abilities and we are delighted that so many of our learners come back for more.

We have plenty of open days and evenings, as well as general advice and guidance sessions throughout the year. Check out the dates and venues on the back cover.

We welcome learners with learning difficulties and disabilities, but it's really important that you disclose this on your application so that we can ensure that we can offer you the full support you need.

Please contact our Learning Support Team on **0117 909 2365** (Filton) or **01453 761224** (Stroud) or learningsupport@sgscol.ac.uk to discuss any support needs you may have.

Sara-Jane Watkins

Sara-Jane Watkins
SGS College Principal



Please contact our Customer Experience Team on 0800 0567 253 to book your place, as spaces are limited.

The College reserves the right to cancel the course if the required student numbers have not been met.

COURSES WITH FEE WAIVERS

Some courses up to and including Level 2 may be eligible for certain types of government funding if you are aged 19+, which can help pay all or part of the course fee.

If you are unemployed and in receipt of certain benefits, then you might be able to obtain a Benefit Waiver, provided you meet the criteria and the course you wish to study is eligible.

If you are employed either full- or part-time, or are self employed and earn less than £16,009.50 per year, then you might be eligible for a Low Income Waiver, provided you can supply evidence of current employment and yearly income and the course you wish to study is eligible.

If you are 19–23 and you have not previously achieved a Level 2 or 3 course, then you might be eligible for Level 2 or 3 Entitlement Funding. You will need to supply evidence of previous qualifications (if applicable) and the course you wish to study must be eligible for this type of funding.

For more information on the different types of funding, please visit www.sgscol.ac.uk/mms.

To check the course you wish to study is eligible for any Government funding, please contact mms@sgscol.ac.uk and make sure to include your name, age and the course code.



Creative



Come and get inspired in the vibrant and exciting world of Art, Design & Creative courses at SGS. We are the largest provider of vocational art in the whole of South West England. Our art courses are run by highly experienced professionals who are passionate about their own disciplines and about education. Please contact our Customer Experience Team on **0800 0567 253** to book your place, as spaces are limited.

ART LECTURES

ART ON PRESCRIPTION

CERAMICS & SCULPTURE

DRAWING & PAINTING

FLORISTRY

JEWELLERY & ENAMELLING

PHOTOGRAPHY & PHOTOSHOP

PRINTMAKING

STAINED GLASS

TEXTILES & FASHION

"My experience at SGS has been fantastic. Not only do I feel better within myself, I had a great time and the support I was given was really good."

Joanna – Art & Design

7

7 in 10 older people say that arts and culture is important in improving their overall quality of life



ART LECTURES

These popular part-time courses provide an interesting and enjoyable way of extending your knowledge of art history, art practices and varying techniques.

Art History with Dr Jo Kear

25/09/2019 – 11/12/2019 | Wed
13:30 – 15:30 | £105 | FFLX0KJG

22/04/2020 – 20/05/2020 | Wed
13:30 – 15:30 | £55 | FFLX0J84

15/01/2020 – 25/03/2020 | Wed
13:30 – 15:30 | £105 | FFLX00DM

History of Decorative Arts (Part 1) with Jacq Barber

26/09/2019 – 05/12/2019 | Thur
10:00 – 12:30 | £135 | SFLX0E08

History of Decorative Arts (Part 2) with Jacq Barber

16/01/2020 – 05/03/2020 | Thur
10:00 – 12:30 | £110 | SFLX0C6A



ART ON PRESCRIPTION

Our weekly Prescription classes are for adults with mental or physical health issues. If you would like to join, ask your GP or health support organisation to get in touch with us at: art@sgscol.ac.uk or 0800 0567 253.

We offer the following courses:

- Art on Prescription
- Pottery on Prescription
- Creative Textiles on Prescription
- Mosaic Glass on Prescription
- Expressive Writing on Prescription

We offer courses on campus at Stroud, but also at some local community venues.

You can try a first session to see if you would like to enrol and you can bring a support worker with you if that helps.

New starts are welcome any time.

CERAMICS & SCULPTURE

Courses to suit a range of abilities and interests. Learn a range of techniques including slab building, throwing, coiling and slip casting.

Ceramic Sculpture - Intermediate with Emily Joy

23/09/2019 – 02/12/2019 | Mon
12:15 – 18:45 | £159 | SFLX0KW7

23/09/2019 – 02/12/2019 | Mon
15:00 – 18:00 | £189 | SFLX09KY

13/01/2020 – 23/03/2020 | Mon
12:15 – 14:45 | £159 | SFLX0KW6

27/04/2020 – 15/07/2020 | Mon
12:15 – 14:45 | £159 | SFLX0KW5

Ceramic Sculpture - Extended with Emily Joy

23/09/2019 – 02/12/2019 | Mon
12:15 – 18:00 | £316 | SFLX0KVV

13/01/2020 – 23/03/2020 | Mon
12:15 – 18:00 | £320 | SFLX0KVV

13/01/2020 – 23/03/2020 | Mon
15:00 – 18:00 | £189 | SFLX0E0M

27/04/2020 – 15/07/2020 | Mon
15:00 – 18:00 | £189 | SFLX0F2D

27/04/2020 – 13/07/2020 | Mon
12:15 – 18:00 | £320 | SFLX0KWX

Ceramics - Beginners with Aimee Lax

26/09/2019 – 05/12/2019 | Thur
18:00 – 20:30 | £179 | SFLX00E6

16/01/2020 – 26/03/2020 | Thur
18:30 – 21:00 | £179 | SFLX09LN

23/04/2020 – 02/07/2020 | Thur
18:15 – 20:30 | £179 | SFLX02FJ

Ceramics - Intermediate with Aimee Lax

11/07/2019 – 23/04/2020 | Thur
15:00 – 18:00 | £179 | SFLX0F2H

26/09/2019 – 05/12/2019 | Thur
15:15 – 17:45 | £179 | SFLX00E5

16/01/2020 – 26/03/2020 | Thur
15:45 – 18:15 | £179 | SFLX09LM

Ceramics - Advanced with Aimee Lax

26/09/2019 – 05/12/2019 | Thur
15:15 – 20:30 | £316 | SFLX05PE

16/01/2020 – 26/03/2020 | Thur
15:45 – 21:00 | £316 | SFLX09NY

23/04/2020 – 02/07/2020 | Thur
15:30 – 20:30 | £316 | SFLX0FJ3

Ceramics with Caroline Allen

10/09/2019 – 03/12/2019 | Tue
19:00 – 21:00 | £175 | FFLX00E5

11/09/2019 – 04/12/2019 | Wed
18:00 – 21:00 | £255 | FFLX0CA4

07/01/2020 – 17/03/2020 | Tue
19:00 – 21:00 | £149 | FFLX0J0V

08/01/2020 – 18/03/2020 | Wed
18:00 – 21:00 | £215 | FFLX09KP

31/03/2020 – 12/05/2020 | Tue
19:00 – 21:00 | £85 | FFLX0FYL

01/04/2020 – 13/05/2020 | Wed
18:00 – 21:00 | £114 | FFLX0CA6

Ceramics with Ollie Kent

16/09/2019 – 16/12/2019 | Mon
09:30 – 12:30 | £269 | FFLX0KJK

16/09/2019 – 16/12/2019 | Mon
13:30 – 16:30 | £269 | FFLX0KJL

13/01/2020 – 18/05/2020 | Mon
09:30 – 12:30 | £310 | FFLX00DC

13/01/2020 – 18/05/2020 | Mon
13:30 – 16:30 | £310 | FFLX09ED

Ceramics with Steve Carter

12/09/2019 – 05/12/2019 | Thur
18:00 – 21:00 | £255 | FFLX0JH5

09/01/2020 – 19/03/2020 | Thur
18:00 – 21:00 | £215 | FFLX0JH4

02/04/2020 – 14/05/2020 | Thur
18:00 – 21:00 | £114 | FFLX0LG9

Sculpture with Barbara Ash

11/09/2019 – 04/12/2019 | Wed
18:00 – 21:00 | £249 | FFLX0LGA

12/09/2019 – 05/12/2019 | Thur
18:00 – 21:00 | £249 | FFLX00CT

08/01/2020 – 18/03/2020 | Wed
18:00 – 21:00 | £209 | FFLX0LGC

09/01/2020 – 19/03/2020 | Thur
18:00 – 21:00 | £209 | FFLX09KX

01/04/2020 – 13/05/2020 | Wed
18:00 – 21:00 | £125 | FFLX0LGD

02/04/2020 – 14/05/2020 | Thur
18:00 – 21:00 | £125 | FFLX0CA8

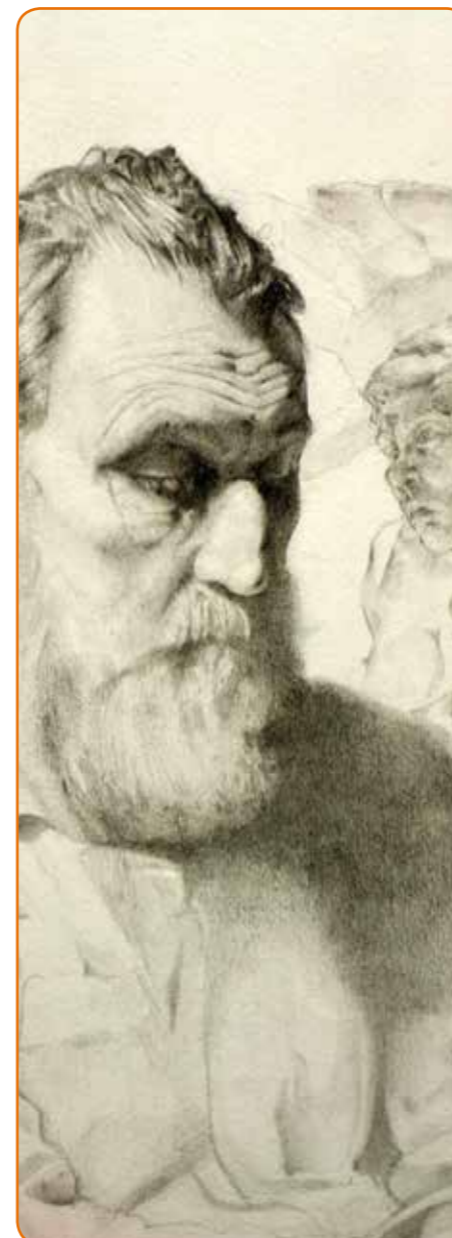

DRAWING & PAINTING

Courses to suit a range of abilities and interests from watercolours to life drawing.

Children's Book Illustration with Helen Ambler

26/09/2019 – 21/11/2019 | Thur
09:30 – 12:00 | £155 | SFLX0HD1

16/01/2020 – 19/03/2020 | Thur
09:30 – 12:00 | £155 | SFLX0KFA

23/04/2020 – 25/06/2020 | Thur
09:30 – 12:00 | £155 | SFLX0KK1

Drawing, Painting and Mixed Media for Beginners with Steve Dixon

26/09/2019 – 05/12/2019 | Thur
18:00 – 20:30 | £165 | SFLX0C68

16/01/2020 – 26/03/2020 | Thur
18:00 – 20:30 | £165 | SFLX0FK8

23/04/2020 – 21/05/2020 | Thur
18:00 – 20:30 | £95 | SFLX0H2W

Drawing, Painting and Life Drawing - Intermediate/Adv with Dan McDermott

25/09/2019 – 03/12/2019 | Wed
18:00 – 20:30 | £165 | SFLX09PE

15/01/2020 – 18/03/2020 | Wed
18:00 – 20:30 | £165 | SFLX0F2L

23/04/2020 – 21/05/2020 | Thur
18:00 – 20:30 | £95 | SFLX0H2V

Life Drawing with Laura Edmunds

12/09/2019 – 05/12/2019 | Thur
18:00 – 21:00 | £298 | FFLX0EPP

09/01/2020 – 19/03/2020 | Thur
18:00 – 21:00 | £249 | FFLX0HDP

26/03/2020 – 07/05/2020 | Thur
18:00 – 21:00 | £125 | FFLX0HDN

Life Drawing with Helen Ambler

26/09/2019 – 24/10/2019 | Thur
18:00 – 20:30 | £95 | SFLX0A5P

16/01/2020 – 14/02/2020 | Thur
18:00 – 20:30 | £95 | SFLX0H2P

23/04/2020 – 21/05/2020 | Thur
18:00 – 20:30 | £95 | SFLX0KK0

FLORISTRY

Our floristry courses combine practical work, where you will gain hands-on experience working with real flowers to create original designs, with demonstrations and guidance from an expert tutor.

Floristry L1 with Suzanne Harding

26/09/2019 – 05/12/2019 | Thur
18:15 – 20:30 | £195 | SLL100EA

23/04/2020 – 02/07/2020 | Thur
18:15 – 20:30 | £195 | SLL10F32

Floristry Practical with Suzanne Harding

26/09/2019 – 05/12/2019 | Thur
18:15 – 20:30 | £168 | SFLX05TJ

23/04/2020 – 02/07/2020 | Thur
18:15 – 20:30 | £168 | SFL20F2P



JEWELLERY & ENAMELLING

Create something beautiful and learn the craft of jewellery making.

Enamelling with Matt Benton

12/09/2019 – 05/12/2019 | Thur
18:00 – 21:00 | £259 | FFLX0CA7

09/01/2020 – 19/03/2020 | Thur
18:00 – 21:00 | £219 | FFLX00DH

02/04/2020 – 14/05/2020 | Thur
18:00 – 21:00 | £159 | FFLX0CNV

Contemporary Jewellery with Jessica Turrell

03/09/2019 – 10/12/2019 | Tue
18:00 – 21:00 | £259 | FFLX0J3W

14/01/2020 – 28/04/2020 | Tue
18:00 – 21:00 | £259 | FFLX0JHJ

04/09/2019 – 29/04/2020 | Wed
18:00 – 21:00 | £540 | FFLX0KJW

Jewellery - Beginners (Part 1) with Tamsin Leighton-Boyce

15/01/2020 – 08/07/2020 | Wed
16:00 – 18:15 | £310 | SFLX0KWJ

17/09/2019 – 10/03/2020 | Tue
13:00 – 15:15 | £310 | SFLX0A5L

21/04/2020 – 30/06/2020 | Tue
16:00 – 18:15 | £310 | SFLX0E0A

Jewellery - Beginners (Part 2) with Tamsin Leighton-Boyce

18/09/2019 – 18/12/2019 | Wed
16:00 – 18:15 | £160 | SFLX010G

Jewellery - Intermediate with Tamsin Leighton-Boyce

18/09/2019 – 18/12/2019 | Wed
18:30 – 21:00 | £180 | SFLX00Y5

15/01/2020 – 25/03/2020 | Wed
18:30 – 21:00 | £180 | SFLX0E0C

22/04/2020 – 01/07/2020 | Wed
18:30 – 21:00 | £180 | SFLX0F2X

17/09/2019 – 17/12/2019 | Tue
10:00 – 12:30 | £180 | SFLX0KWH

14/01/2020 – 24/03/2020 | Tue
10:00 – 12:30 | £180 | SFLX0KVG

21/04/2020 – 30/06/2020 | Tue
10:00 – 12:30 | £180 | SFLX0KWF



PHOTOGRAPHY & PHOTOSHOP

A fantastic introduction to digital photography for absolute beginners or those with a little experience of using a camera. DSLR or compact camera welcome.

Digital Photography (Stage 1) with Will Pascall

25/09/2019 – 04/12/2019 | Wed
19:00 – 21:00 | £165 | SFLX00MK

26/09/2019 – 05/12/2019 | Thur
19:00 – 21:00 | £165 | SFLX0KWK

14/01/2020 – 24/03/2020 | Tue
19:00 – 21:00 | £165 | SFLX0KH1

16/01/2020 – 26/03/2020 | Thur
19:00 – 21:00 | £165 | SFLX09P8

21/04/2020 – 30/06/2020 | Tue
19:00 – 21:00 | £105 | SFLX0KK3

Digital Photography (Stage 2) with Will Pascall

23/04/2020 – 02/07/2020 | Thur
19:00 – 21:00 | £135 | SFLX0F33

Photoshop CS6 with Will Pascall

25/09/2019 – 04/12/2019 | Wed
16:30 – 18:30 | £90 | SFLX0E0E

15/01/2020 – 11/02/2020 | Wed
16:30 – 18:30 | £90 | SFLX0A62

22/04/2020 – 20/05/2020 | Wed
16:30 – 18:30 | £90 | SFLX0F2T

How to Make a Short Film with Steve Mazillius

11/09/2019 – 04/12/2019 | Wed
18:00 – 21:00 | £170 | FFLX0HDK

08/01/2020 – 29/04/2020 | Wed
18:00 – 21:00 | £170 | FFLX0HDL

Writing for TV with Levi Dean

10/09/2019 – 03/12/2019 | Tue
18:00 – 21:00 | £150 | FFLX0LAJ

PRINTMAKING

This course encourages self-directed study in a specialist area of printmaking. Constant guidance is on hand from an experienced tutor and the course offers the chance for lively debate and exchange of ideas with other printmaking students.

Printmaking with Simon Packard

25/09/2019 – 04/12/2019 | Wed
18:00 – 20:30 | £180 | SFLX00HA

16/01/2020 – 26/03/2020 | Thur
18:00 – 20:30 | £180 | SFLX09PX

23/04/2020 – 21/05/2020 | Thur
18:00 – 20:30 | £109 | SFLX0A5H

Printmaking with Rachel Toon

12/09/2019 – 05/12/2019 | Thur
18:00 – 21:00 | £249 | FFLX0J3X

09/01/2020 – 19/03/2020 | Thur
18:00 – 21:00 | £209 | FFLX0HDG

02/04/2020 – 14/05/2020 | Thur
18:00 – 21:00 | £109 | FFLX0HCE



STAINED GLASS

You will be taught how to make leaded stained glass, cut line drawings and select and cut from a beautiful range of coloured glass. You will also be taught techniques including leading, soldering, cementing and finishing. All costs include materials.

Stained Glass Easter Workshop with Ruth Adams

06/04/2020 – 10/04/2020 | Week
09:30 – 16:30 | £220 | SFLX0F39

Stained Glass Summer School with Ruth Adams

20/07/2020 – 24/07/2020 | Week
09:30 – 16:30 | £320 | SFLX0F3A

Stained Glass (all levels) with Ruth Adams

26/09/2019 – 05/12/2019 | Thur
09:30 – 12:00 | £210 | SFLX0KWE

16/01/2020 – 26/03/2020 | Thur
09:30 – 11:30 | £210 | SFLX0KW

23/04/2020 – 02/07/2020 | Thur
09:30 – 12:00 | £210 | SFLX0KWC

Stained Glass (all levels) with Ruth Adams

26/09/2019 – 05/12/2019 | Thur
18:30 – 21:00 | £210 | SFLX00YA

16/01/2020 – 26/03/2020 | Thur
18:30 – 21:00 | £210 | SFLX0E0J

23/04/2020 – 02/07/2020 | Thur
18:30 – 21:00 | £210 | SFLX0F35

Stained Glass - Advanced/Intermediate with Ruth Adams

27/09/2019 – 06/12/2019 | Fri
09:00 – 12:00 | £215 | SFLX0G2G

24/04/2020 – 10/07/2020 | Fri
09:00 – 12:00 | £215 | SFLX0C6E

17/01/2020 – 27/03/2020 | Fri
09:00 – 12:00 | £210 | SFLX0G2H

Stained Glass - AIM Certificate L1 with Ruth Adams

27/09/2019 – 05/06/2020 | Fri
09:00 – 12:00 | £665 | SLL10HE4

Stained Glass - AIM Award L2

27/09/2019 – 22/03/2020 | Fri
09:00 – 12:00 | £427 | SLL20J3T

Stained Glass Beginners with Ruth Adams

27/09/2019 – 06/12/2019 | Fri
13:00 – 15:30 | £200 | SFLX00EP

17/01/2020 – 27/03/2020 | Fri
13:00 – 15:30 | £200 | SFLX0E0K

24/04/2020 – 03/07/2020 | Fri
13:00 – 15:30 | £200 | SFLX0F36

TEXTILES & FASHION

Is fashion your passion? Do you enjoy being creative with textiles? Our friendly tutors (with hands-on experience in the fashion industry) will lead our short courses and will encourage you to stretch your design and making skills to a new level.

Pattern Cutting & Sewing Techniques - Beginners with Kath Maeso

02/10/2019 – 11/12/2019 | Wed
18:00 – 20:45 | £195 | SFLX00XE

Pattern Cutting & Sewing Techniques - Intermediate with Nina Redman

26/09/2019 – 05/12/2019 | Thur
18:00 – 20:45 | £195 | SFLX02FV

16/01/2020 – 25/03/2020 | Thur
18:00 – 20:45 | £195 | SFLX05PD

24/04/2020 – 01/07/2020 | Fri
18:00 – 20:45 | £195 | SFLX0L9R

Pattern Cutting Introduction with Kath Maeso

15/01/2020 – 25/03/2020 | Wed
18:00 – 20:45 | £195 | SFLX09PR

22/04/2020 – 20/05/2020 | Wed
18:00 – 20:45 | £110 | SFLX09Y1

Pattern Cutting with Mike Griffin

12/09/2019 – 05/12/2019 | Thur
18:00 – 21:00 | £214 | FFLX0J40

09/01/2020 – 07/05/2020 | Thur
18:00 – 21:00 | £269 | FFLX0KEJ

Textile Art & Techniques with Kath Maesco

26/09/2019 – 05/12/2019 | Thur
18:30 – 20:30 | £110 | SFLX0KWA

16/01/2020 – 13/02/2020 | Thur
18:30 – 20:30 | £110 | SFLX0KW9

23/04/2020 – 21/05/2020 | Thur
18:30 – 20:30 | £110 | SFLX0KK2



Leisure
and Skills



Looking for a new interest to fill your time? Want to invest in your well-being and reset your mind and body? Ready to learn, laugh, explore and discover a new skill?

Take a look and see the range of courses we have to offer from Animal Science & Conservation to FREE IT courses and languages. All courses are run by experienced tutors, who are passionate about what they do. Please contact our Customer Experience Team on **0800 0567 253** to book your place, as spaces are limited.

ANIMAL SCIENCE & CONSERVATION

DISCOVER

ESOL

FUNCTIONAL SKILLS & GCSES

HAIR & BEAUTY THERAPIES

IT COURSES

LANGUAGES

YOGA, MINDFULNESS, HOLISTIC THERAPIES & WELL-BEING

"Excellent because of every aspect of content, tutoring, management and organisation. Exceeded my expectation, special thanks to all of the staff."

Discover learner

100%

100% of Discover learners described their tutors as excellent

ANIMAL SCIENCE & CONSERVATION

Whether you just want to learn more about your pet, or you wish to work with animals professionally, SGS College has the right course for you.

These courses are delivered through a mixture of initial sessions at the College and through distance learning.

Practical, Environmental and Conservation Skills L2

09/09/2019 – 26/06/2020
£195 | FLL20KWT

Veterinary Nursing L3 (Part-time)

09/09/2019 – 30/06/2022
09:15 – 17:15 | £11,400 | FLL30LH0

Practical Animal Care Skills L2

09/09/2019 – 26/06/2020
FLEX | £195 | FLL20KWR

For advice and further information, including dates and times for any of the courses listed above, please contact Mary Howie at South Gloucestershire and Stroud College.

Mary Howie
0117 909 2220
mary.howie@sgscol.ac.uk



ESOL

All of our ESOL (English for Speakers of Other Languages) courses run throughout the year on a flexible basis. To discuss our courses and to find the right level for you, please contact our Customer Experience Team at Stroud on 01453 763424 or at Filton on 0117 9092327 or email: acl@sgscol.ac.uk.

These classes are lively and are a good opportunity to meet learners from other countries. You will have a chance to gain an Edexcel ESOL qualification at a level which is right for you. We run courses at three levels:

Beginners ESOL

This course is for those who do not speak any English and need to start from the beginning. FREE for those from the EU or who have been resident in the UK for 3 years. £150 for others on production of a valid visa.

Elementary ESOL

This course is for those who can speak a little English but wish to improve their overall confidence. FREE for those from the EU or who have been resident in the UK for 3 years. £150 for others on production of a valid visa.

Intermediate ESOL

This course is for those who already have a good knowledge of English.

FUNCTIONAL SKILLS & GCSES

The College provides English and maths at its Stroud and Filton campuses as well as in various venues throughout the local area.

FUNCTIONAL SKILLS

Maths: Brush up your skills and cover topics including working with numbers, understanding fractions, decimals and percentages, working with metric measures, understanding graphs, charts and data. These courses give you the opportunity to gain a nationally recognised qualification in maths in a welcoming and safe environment.

English: Develop the reading and writing skills you need for work and life. You will learn to communicate effectively, read and understand a range of documents and write clearly using correct punctuation and spelling. These courses will help you gain a nationally recognised qualification in English.

Functional Skills English and Maths

These courses are flexible and can be joined throughout the year.

They run at various venues including:

- SGS Filton Campus
- SGS Stroud Campus
- APT Stonehouse
- GL11, Cam
- Morley House, Stonehouse
- The Churn, Cirencester

Own Goals Functional Skills English and Maths

These courses are flexible and can be joined throughout the year.

These courses run at SGS Stroud Campus.

GCSES

GCSE English & Maths

GCSEs in English and maths can be undertaken as separate subjects on a part-time basis (daytime and evening classes available). Our English GCSE is a literacy course for English speakers. If you are looking to learn the language of English, please refer to the ESOL courses. Please contact our Customer Experience Team to discuss which course is right for you.

To discuss the GCSE & Functional Skills courses, please contact the Customer Experience Team at Stroud on 01453 763424 or at Filton on 0117 931 2121.

HAIR & BEAUTY THERAPIES

Fancy a career change? Enjoy a FREE taster session in massage and reflexology and gain an insight into these career options.

Beauty Therapy L3

23/09/2019 – 30/03/2020 | Mon
09:30 – 12:30 | £825 | SFL30KVM

Hairdressing L2 (Fast Track)

24/09/2019 – 23/06/2020 | Tue
09:15 – 14:45 | £1531 | FFL20L60

25/09/2019 – 24/06/2020 | Wed
09:15 – 14:45 | £1531 | SFL20L60

Reflexology L3

24/09/2019 – 02/06/2020 | Tue
17:00 – 20:30 | £767 | FFL30FMG

Hairdressing L3

09/09/2019 – 26/06/2020 | Mon
£1531 | SLL300V7

Massage L3

25/09/2019 – 04/03/2020 | Wed
17:00 – 20:00 | £509 | FFL30LAF

26/09/2019 – 05/03/2020 | Thur
17:30 – 20:30 | £509 | SFL30LAF

Coming soon at Envy Professional Stroud Campus

A range of short courses to include:

- Spray tanning
- Lash lifting
- Henna brows
- Halloween make-up
- Baby bump painting
- Gel manicures
- Hot stone massage
- Bridal hair
- Inspire Academy make-up afterschool club

Please contact envy.professional@sgscol.ac.uk for further details.



IT COURSES

If you feel you have been left behind in a digital world, get some help with our adult IT courses. Our tutors are relaxed and patient and will support you to learn at your own pace.

IT - Beginners (Term 1)

02/10/2019 – 11/12/2019
17:00 – 19:00 | FREE | SLLX0FP1

03/10/2019 – 12/12/2020
09:30 – 11:30 | FREE | SLLX0HYX

IT - Beginners (Term 2)

23/01/2020 – 02/04/2020
09:30 – 11:30 | FREE | SLLX01DR

22/01/2020 – 01/04/2020
17:00 – 19:00 | FREE | SLLX0K9Y

IT - Beginners (Term 3)

22/04/2020 – 01/07/2020
17:00 – 19:00 | FREE | SLLX0J8L

23/04/2020 – 02/07/2020
09:30 – 11:30 | FREE | SLLX0L9F

IT - Intermediate (Term 1)

02/10/2019 – 11/12/2019
19:00 – 21:00 | FREE | SLLX0HDX

03/10/2019 – 12/12/2019
11:30 – 13:30 | FREE | SLLX0JGX

03/10/2019 – 12/12/2019
11:30 – 13:30 | FREE

IT - Intermediate (Term 2)

22/01/2020 – 19/03/2020
19:00 – 21:00 | FREE | SLLX0HDY

23/01/2020 – 02/04/2020
11:30 – 13:30 | FREE | SLLX0KDC

IT - Intermediate (Term 3)

22/04/2020 – 01/07/2020
19:00 – 21:00 | FREE | SLLX08JN

23/04/2020 – 02/07/2020
11:30 – 13:30 | FREE | SLLX0J8A

IT for Work (Term 1)

03/10/2019 – 05/12/2019
18:00 – 20:00 | FREE | SLLX0KD9

IT for Work (Term 2)

23/01/2020 – 02/04/2020
18:00 – 20:00 | FREE | SLLX0FP2

IT for Work (Term 3)

16/04/2020 – 02/07/2020
18:00 – 20:00 | FREE | SLLX0F23

DISCOVER
LEARN • LAUGH • EXPLORE



If you are over 50 and want to discover exciting new attractions, as well as meet new people, then SGS College has the course for you.

Held over a weekend, our Discover courses will allow you to explore different locations and gain a qualification in English or maths at the same time. The real fun begins on a Sunday, when you and your peers will be driven by coach to one of the exciting venues around the region. Whether you are a history enthusiast, a culinary connoisseur or a green-fingered gardener, you will find an experience that is right for you.

Booking is essential, as there are a limited number of places.

Locations and dates available:

- Buckingham Palace – 28th/29th September – Maths course
- Dunster Castle/Steam Train – 1st/2nd November – English course
- Good Food Show – Winter – 30th Nov/1st Dec – Maths course
- National Space Centre – 22nd/23rd Feb – English course
- Victoria & Albert/Natural History Museum – 7th/8th March – Maths course
- Portsmouth Harbour – 25th/26th April – Maths course
- Malvern Spring Show – May TBC – English course
- Hampton Court – 13th/14th June – Maths course
- Fairford Air Tattoo – July TBC – All learners must do Maths and English paper over 2 weekends

For further information and to book your place, please visit www.sgscol.ac.uk/discover or contact Sarah Kopera on 0117 909 2327.

LANGUAGES

These courses are for adults who are interested in learning a language for travel or just for pleasure. The classes are vibrant and interactive. You will work in pairs and groups with plenty of conversation covering topics like ordering food and drink, greeting people, talking about your family and travelling.

Spanish Year 1 (Term 1)

03/10/2019 – 12/12/2019 | Thur
16:45 – 18:45 | £120 | SFLX0HP5

03/10/2019 – 12/12/2019 | Thur
19:00 – 21:00 | £120 | SFLX0LFJ

Spanish Year 1 (Term 2)

23/01/2020 – 02/04/2020 | Thur
16:45 – 18:45 | £120 | SFLX0GT7

23/01/2020 – 02/04/2020 | Thur
19:00 – 21:00 | £120 | SFLX0CVR

Spanish Year 1 (Term 3)

23/04/2020 – 02/07/2020 | Thur
16:45 – 18:45 | £120 | SFLX0H4J

23/04/2020 – 02/07/2020 | Thur
19:00 – 21:00 | £120 | SFLX0J90

Spanish Year 2 (Term 1)

02/10/2019 – 11/12/2019 | Wed
17:00 – 19:00 | £120 | SFLX05N1

Spanish Year 2 (Term 2)

22/01/2020 – 01/04/2020 | Wed
17:00 – 19:00 | £120 | SFLX0CVV

Spanish Year 2 (Term 3)

22/04/2020 – 01/07/2020 | Wed
17:00 – 19:00 | £120 | SFLX0F1T

Spanish Year 3 (Term 1)

02/10/2019 – 11/12/2019 | Wed
19:00 – 21:00 | £120 | SFLX0FX4

Spanish Year 3 (Term 2)

22/01/2020 – 01/04/2020 | Wed
19:00 – 21:00 | £120 | SFLX03VH

Spanish Year 3 (Term 3)

22/04/2020 – 01/07/2020 | Wed
19:00 – 21:00 | £120 | SFLX0J8C

Italian Year 1 (Term 1)

02/10/2019 – 11/12/2019 | Wed
18:00 – 20:00 | £120 | SFLX05N3

Italian Year 1 (Term 2)

22/01/2020 – 01/04/2020 | Wed
18:00 – 20:00 | £120 | SFLX0GXA

Italian Year 1 (Term 3)

22/04/2020 – 01/07/2020 | Wed
18:00 – 20:00 | £120 | SFLX0J8E

YOGA, MINDFULNESS, HOLISTIC THERAPIES & WELL-BEING

Rebalance and restore with these gentle but steady practices to reset your mind and body. Structured around healing and rejuvenating, they are suitable for all levels.

ADVENTURERS

These sessions are designed to enable adults with a barrier to learning to explore, not only the local surroundings, but new interests and activities too, and may lead to making new friends with similar interests to yourself. Some activities include camp fire cooking, creating art work from forest materials, developing computer skills and trying a new form of exercise.

Adventurers (Term 1)

01/10/2019 – 17/12/2019 | Tue
10:00 – 15:00 | FREE | SLLX0JY3

Adventurers (Term 2)

14/01/2020 – 31/03/2020 | Tue
10:00 – 15:00 | FREE | SLLX0KDA

Adventurers (Term 3)

21/04/2020 – 07/07/2020 | Tue
10:00 – 15:00 | FREE | SLLX0L9C

EXPRESSIVE WRITING

Expressive Writing is the very fine art of the telling of stories through poetry, fiction and plays.

Expressive Writing (Term 1)

01/10/2019 – 10/12/2019 | Tue
14:00 – 16:00 | FREE | SLLX0KH4

Expressive Writing (Term 2)

21/01/2020 – 31/03/2020 | Tue
14:00 – 16:00 | FREE | SLLX0KM2

Expressive Writing (Term 3)

21/04/2020 – 30/06/2020 | Tue
14:00 – 16:00 | FREE | SLLX0L9D



GATEWAY AWARD

The Gateway Award will encourage participants to gain new skills and experiences, increase independence, make friends, be active in the community and have better health and well-being. There are three levels of the award: Bronze, Silver and Gold. A certificate is received upon completion of each.

Gateway Award (Term 1)

02/10/2019 – 18/12/2019 | Wed
10:00 – 14:00 | FREE | SLLX0FKM

Gateway Award (Term 2)

15/01/2020 – 01/04/2020 | Wed
10:00 – 14:00 | FREE | SLLX0GJW

Gateway Award (Term 3)

22/04/2020 – 08/07/2020 | Wed
10:00 – 14:00 | FREE | SLLX0L9A

HOLISTIC THERAPIES

These courses are held on a Saturday at our SGS WISE campus. We will be running five introductory holistic therapy courses in:

Introduction to Acupressure

07/03/2020 – 07/03/2020 | Sat
10:00 – 16:00 | £60 | WLLX0LC2

Introduction to Anatomy and Physiology

11/01/2020 – 11/01/2020 | Sat
10:00 – 16:00 | £60 | WLLX0LAY

Introduction to Aromatherapy

22/02/2020 – 22/02/2020 | Sat
10:00 – 16:00 | £60 | WLLX0LC3

Introduction to Indian Head Massage

12/10/2019 – 12/10/2019 | Sat
10:00 – 16:00 | £60 | WLLX0LC0

Introduction to Reflexology

09/11/2019 – 09/11/2019 | Sat
10:00 – 16:00 | £60 | WLLX0LC1



MINDFULNESS MEDITATION

This course is designed to help relieve stress and anxiety. You will be guided through meditation where there is a focus on the sensations of breathing and mentally scanning your body to bring awareness to each area.

Mindfulness Meditation (Term 1)

30/09/2019 – 09/12/2019 | Mon
11:30 – 12:30 | FREE | SLLX0FKR

03/10/2019 – 02/12/2019 | Thur
16:30 – 17:30 | FREE | SLLX0LFF

Mindfulness Meditation (Term 2)

20/01/2020 – 30/03/2020 | Mon
11:30 – 12:30 | FREE | SLLX0HYP

23/01/2020 – 02/04/2020 | Thur
16:30 – 17:30 | FREE | SLLX0LFG

Mindfulness Meditation (Term 3)

27/04/2020 – 13/07/2020 | Mon
11:30 – 12:30 | FREE | SLLX0J8H

23/04/2020 – 02/07/2020 | Thur
16:30 – 17:30 | FREE | SLLX0LFH

SEATED YOGA

These classes, seated on chairs, are designed for people who may find traditional yoga classes unsuitable because of impaired mobility, or those who simply enjoy a gentle, meditative class. You will be encouraged to take the movements and intensity at your own pace.

Seated Yoga (Term 1)

03/10/2019 – 12/02/2019 | Thur
15:00 – 16:00 | FREE | SLLX0EV9

30/09/2019 – 09/12/2019 | Mon
10:30 – 11:30 | FREE | SLLX0LFD

Seated Yoga (Term 2)

23/01/2020 – 02/04/2020 | Thur
15:00 – 16:00 | FREE | SLLX0K9W

20/01/2020 – 30/03/2020 | Mon
10:30 – 11:30 | FREE | SLLX0HYF

Seated Yoga (Term 3)

27/04/2020 – 13/07/2020 | Mon
10:30 – 11:30 | FREE | SLLX0J8F

23/04/2020 – 02/07/2020 | Thur
15:00 – 16:00 | FREE | SFLX0LFM



YOGA

Yoga is ageless. It's about self-awareness and working to our own body's limit. Yoga uses breathing techniques, exercise and meditation whilst focusing on strength and flexibility. The course is beginner/intermediate level and everyone is encouraged to take the class at their own pace.

Yoga (Term 1)

03/10/2019 – 12/12/2019 | Thur
17:30 – 18:30 | FREE | SLLX008W

02/10/2019 – 11/12/2019 | Wed
17:30 – 18:30 | FREE | WLLX008W

Yoga (Term 2)

23/01/2020 – 02/04/2020 | Thur
17:30 – 18:30 | FREE | SLLX0HYN

22/01/2020 – 01/04/2020 | Wed
17:30 – 18:30 | FREE | WLLX0HYN

Yoga (Term 3)

23/04/2020 – 02/07/2020 | Thur
17:30 – 18:30 | FREE | SLLX0L95

22/04/2020 – 01/07/2020 | Wed
17:30 – 18:30 | FREE | WLLX0J8F



Professional and Employability

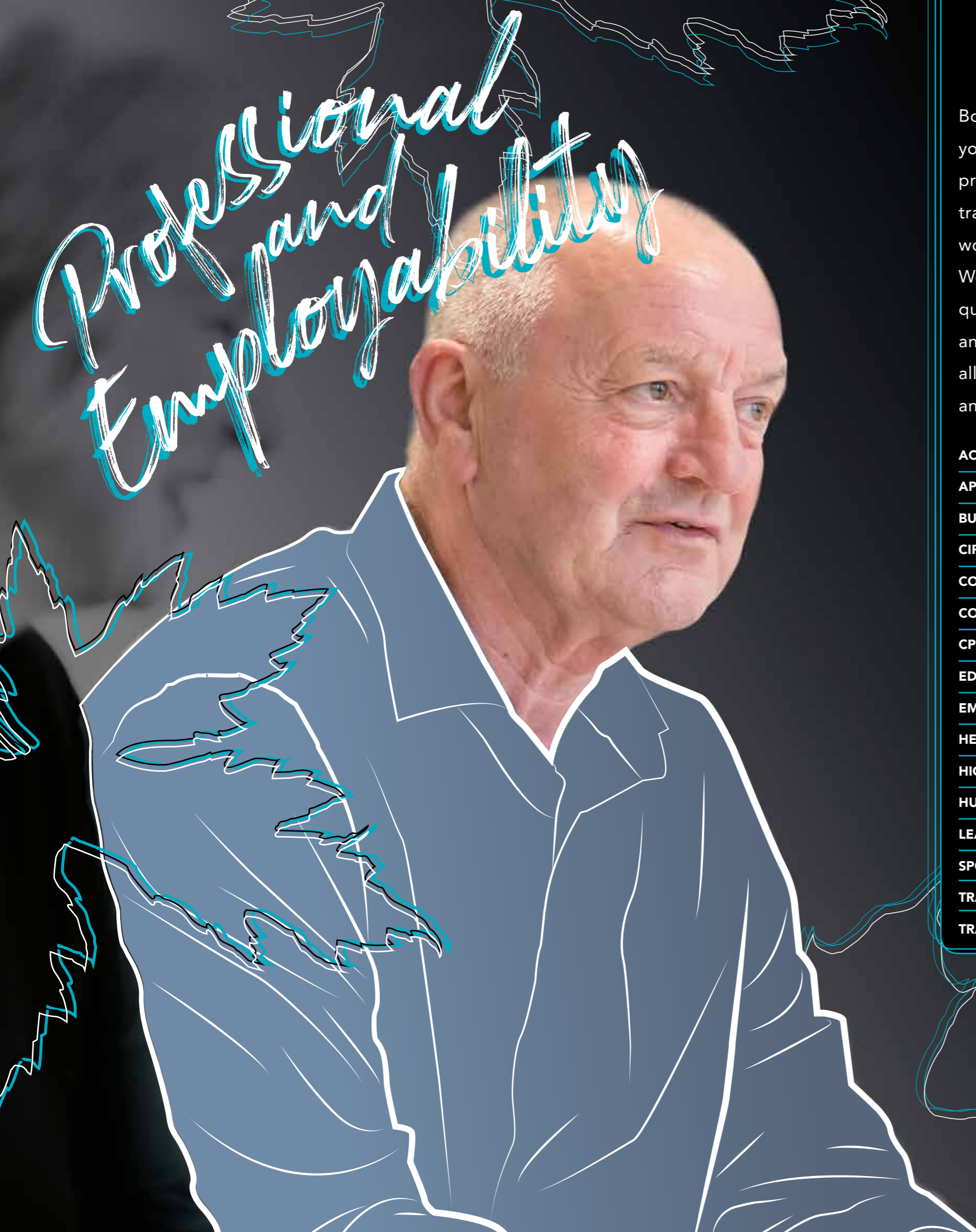

Boost your confidence and increase your knowledge with our range of professional courses that allow you to train in a new skill, progress into the workplace or further your career. We deliver a variety of part-time qualifications via daytime, evening and online distance learning classes, all taught by experienced, enthusiastic and highly qualified staff.

- ACCOUNTING
- APPRENTICESHIPS
- BUSINESS ADMINISTRATION
- CIPS
- CONSTRUCTION & ENGINEERING
- COUNSELLING
- CPD FOR CARE
- EDUCATION
- EMPLOYABILITY & PROGRESSION
- HEALTH CARE & EARLY YEARS
- HIGHER EDUCATION
- HUMAN RESOURCES
- LEADERSHIP & MANAGEMENT
- SPORT & FITNESS
- TRAINING, ASSESSMENT, QUALITY & ASSURANCE
- TRAVEL & TOURISM

87% of students agree that their course has provided them with opportunities to apply what they have learnt

83% of students say their course has challenged them to achieve their best work

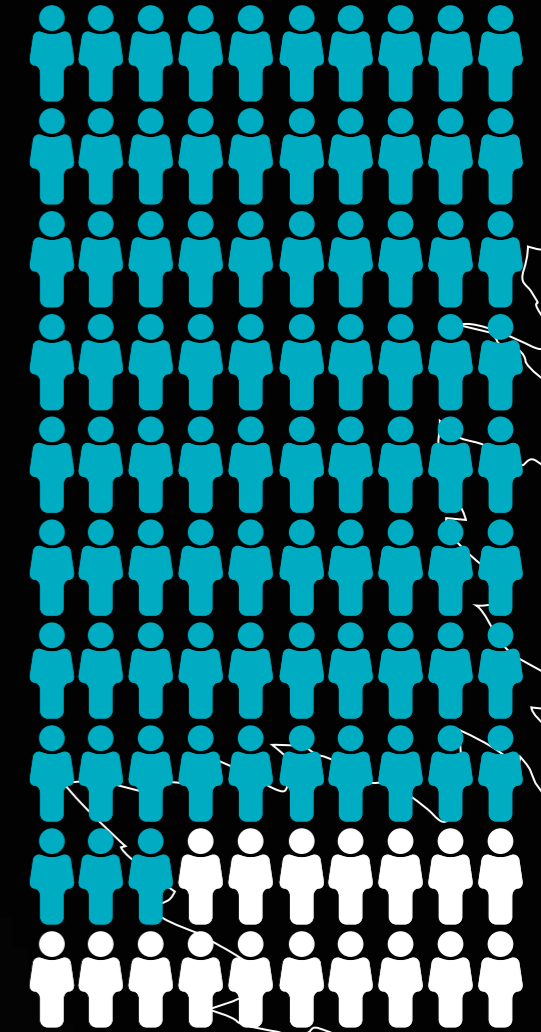

ACCOUNTING

AAT Foundation Certificate in Accounting L2

11/09/2019 – 01/07/2020 | Wed
09:30 – 12:30 | £895 | FLL20KXF

12/09/2019 – 02/07/2020 | Thur
17:30 – 20:30 | £895 | SLL20A9Y

11/09/2019 – 01/07/2020 | Wed
17:30 – 20:30 | £895 | FLL20A9P

AAT Advanced Diploma in Accounting L3

12/09/2019 – 02/07/2020 | Thur
13:30 – 20:30 | £1915 | FFL30L3J/18

09/09/2019 – 29/06/2020 | Mon
09:30 – 16:30 | £1915 | FFL30027

04/09/2019 – 24/06/2020 | Wed
13:30 – 20:30 | £1915 | FFL30028

AAT Professional Diploma in Accounting L4

10/09/2019 – 31/12/2020 | Tue
13:30 – 18:30 | £2195 | FFL40004

12/09/2019 – 31/12/2020 | Thur
13:30 – 20:30 | £2195 | SFL40FP6

For more information, contact us on 0117 909 2367 or professionalandfinancialservices@sgscol.ac.uk.

APPRENTICESHIPS

An apprenticeship is a nationally recognised training programme combining real work with learning and training.

As an apprentice, you will:

- Work alongside experienced staff
- Gain job-specific skills
- Earn a wage and get holiday pay
- Be given time for study related to your role (the equivalent of one day a week)

We offer apprenticeships in:

- Accountancy (AAT)
- Animal Care
- Business Administration
- Customer Service
- Cyber Security
- Electrical
- Fire, Emergency and Security Systems
- Human Resources
- IT and Telecoms
- Management
- Painting & Decorating
- Plastering
- Plumbing
- Procurement
- Property Maintenance
- Supporting Teaching & Learning in Schools (STLS)
- Team Leading
- Tiling
- Trowel Operations
- Veterinary Nursing
- Wood Occupations (Site)

For further information, please contact the Business Solutions Team at South Gloucestershire and Stroud College on 0800 072 6077 or email apprenticeships@sgscol.ac.uk.

BUSINESS ADMINISTRATION

NVQ Business Administration Level 3

NVQ Certificate in Business Administration Level 2

For more information, contact us on 0117 909 2367 or professionalandfinancialservices@sgscol.ac.uk.



CIPS

For further information on our CIPS Chartered Institute in Procurement & Supply courses, including dates, times and costs, please contact the Professional & Financial Services Team at South Gloucestershire and Stroud College.

0117 909 2330
debra.spencer@sgscol.ac.uk

CIPS L4-M4 Ethical and Responsible Sourcing/L4-M6 Supplier Relationships L4

03/10/2019 – 31/10/2019 | Thur
10:00 – 18:00 | £735 | FFL405M0

CIPS L4-M2 Defining Business Needs/L4-M7 Whole Life Asset Management L4

21/11/2019 – 09/01/2020 | Thur
10:00 – 18:00 | £735 | FFL40AA0

CIPS L4-M3 Commercial Contracting/L4-M5 Commercial Negotiation L4

30/01/2020 – 27/02/2020 | Thur
10:00 – 18:00 | £735 | FFL40AAC

CIPS L4-M8 Procurement & Supply in Practice (CR) L4

26/03/2020 – 30/04/2020 | Thur
10:00 – 18:00 | £735 | FFL4000P

CIPS L4-M1 - Scope and Influence in Practice (CR) L4

11/06/2020 – 09/07/2020 | Thur
10:00 – 18:00 | £735 | FFL4000V

CIPS L5-M2 Managing Supply Chain Risks/L5-M3 Managing Contractual Risk

29/01/2020 – 26/02/2020 | Wed
10:00 – 18:00 | £745 | FFL5000W

CIPS L5-M1 Managing Teams and Individuals L5

09/10/2019 – 06/11/2019 | Wed
10:00 – 18:00 | £745 | FFL505M1

CIPS L5-M4 Advanced Contract and Financial Management L5

25/03/2020 – 29/04/2020 | Wed
10:00 – 18:00 | £745 | FFL505M2

CIPS L5-M6 Category Management/L5-M8 Project and Change Management L5

27/11/2019 – 15/01/2020 | Wed
10:00 – 18:00 | £745 | FFL506JT

CIPS L5-M5 Managing Ethical Procurement and Supply/L5-M9 Operations Management L5

03/06/2020 – 01/07/2020 | Wed
10:00 – 18:00 | £745 | FFL506JW

CIPS L6-M1 Strategic Ethical Leadership L6

10/10/2019 – 07/11/2019 | Thur
10:00 – 18:00 | £795 | FFL605M3

CIPS L6-M2 Global Commercial Strategy

28/11/2019 – 16/01/2020 | Thur
10:00 – 18:00 | £795 | FFL605M4

CIPS L6-M5 Strategic Programme Leadership L6

06/02/2020 – 20/02/2020 | Thur
10:00 – 18:00 | £478 | FFL605V2

CIPS L6-M3 - Global Strategic Supply Chain Management L6

11/06/2020 – 09/07/2020 | Thur
10:00 – 18:00 | £795 | FFL605V3

CIPS L6-M4 Future Strategic Challenges for the Profession/L6-M8 Innovation in Procurement and Supply

26/03/2020 – 30/04/2020 | Thur
10:00 – 18:00 | £795 | FFL60AAD

CIPS L6-M10 Global Logistics Strategy

02/09/2019 – 10/09/2019 | Mon
10:00 – 18:00 | £478 | FFL60LFN



College awarded Centre of Excellence for another year

SGS College has been awarded the Chartered Institute of Purchasing and Supply (CIPS) Centre of Excellence for the twelfth time.

This prestigious title is awarded following a rigorous and challenging auditing process. The College was given the accolade for a number of good measures which include high recruitment across Levels 3, 4, 5 and 6, industry-experienced lecturers delivering high-quality provision, and students consistently achieving above benchmark success in exams.

Head of Professional and Financial Services Debra Bennett comments: "We are thrilled to be awarded the CIPS Centre of Excellence again, which recognises the quality of this distinct provision. It highlights the experience and commitment of the CIPS team to ensure learner and employer needs are met."

The College has successfully offered the CIPS provision Level 3–6 for 25 years and will be extending this offer to include the Associate Project Management Qualification (PMQ) in the very near future. The Professional and Financial Services department was graded Outstanding in the most recent Ofsted report and praised for the quality of its provision.



Advanced Learner Loan

STUDY NOW, PAY LATER!

Don't let the cost of your desired course of study be a barrier with the 19+ Advanced Learner Loan.

To qualify for a 19+ Advanced Learner Loan, you must:

- Be aged 19 or over at the start of the course
- Be undertaking an eligible course at Level 3 to 6
- Have been living in the UK, Channel Islands or the Isle of Man for 3 years immediately before starting your course

Other important information:

The loan covers the up-front tuition costs, including registration and certification of your qualification, and will be paid directly to the College.

For further information:

learnerloans@sgscol.ac.uk
0117 909 2381
www.sgscol.ac.uk



CONSTRUCTION & ENGINEERING

CARPENTRY

Site Carpentry L2

36 Weeks | Mon/Tue
09:00 – 16:30 | FLL20C6T

PAINTING & DECORATING

Taster Painting & Decorating

6 Weeks | Wed
18:00 – 21:00 | FLLX001P

Painting & Decorating L2

36 Weeks | Mon/Tue
09:00 – 16:30 | FLL20C77

PLASTERING

DIY Plastering

6 Weeks | Wed
18:00 – 21:00 | FFLX0HW5

Plastering L2

36 Weeks | Mon/Tue
09:00 – 16:30 | FLL20L8E

PLUMBING

DIY Plumbing Taster

6 Weeks | Wed
18:00 – 21:00 | FFLX0CHX

Plumbing Day L2

36 Weeks | Tue
08:30 – 18:00 | FLL20152

Plumbing Evening L2

45 Weeks | Tue/Wed
18:00 – 21:00

Plumbing Evening L2

45 Weeks | Tue/Wed
18:00 – 21:00 | FLL20AJ3

Unvented Hot Water Storage Systems

1 Day
SFLX0J88

Water Regulations

1 Day



ELECTRICAL

L2 Electrical Evening

36 Weeks | Tue/Wed
18:00 – 21:00 | FLL20K9A

L3 Electrical Evening

36 Weeks | Tue/Wed
18:00 – 21:00 | FLL30L65

18th Edition

5 Days | Mon – Fri
09:00 – 16:30 | FFL30H9R

18th Edition

1 Day | Thur
09:00 – 16:30 | FFL30JLA

Initial Verification and Certification of Electrical Installations

5 Days | Mon – Fri
09:00 – 16:30 | FFL30KYH

PAT Testing

2 Days | Wed/Thur
09:00 – 16:30 | FFL3018T

NVQs

Electrical Installation L3

18 Months | FFL30D4N/19

Experience EAL Workers Route

18 Months | FFLX0FLP/19

Plumbing L2 6189

18 Months | FLL205RJ/19

Plumbing L2 6189/74 (6129)

18 Months | FLL20D4M/19

Brickwork L2

18 Months | SFL20KYJ/19

Plastering L2

18 Months | FFL20JH7/19

Carpentry L2

18 Months | FFL20JDC/19

Carpentry L3

18 Months | FFL30K66/19

Painting & Decorating L2

18 Months | FFL20LG4/19

Maintenance L2

18 Months | FFL20KYJ/19

Advanced Learner Loan

STUDY NOW, PAY LATER!

Don't let the cost of your desired course of study be a barrier with the 19+ Advanced Learner Loan.

To qualify for a 19+ Advanced Learner Loan, you must:

- Be aged 19 or over at the start of the course
- Be undertaking an eligible course at Level 3 to 6
- Have been living in the UK, Channel Islands or the Isle of Man for 3 years immediately before starting your course

Other important information:

The loan covers the up-front tuition costs, including registration and certification of your qualification, and will be paid directly to the College.

For further information:

learnerloans@sgscol.ac.uk
0117 909 2381
www.sgscol.ac.uk



COUNSELLING

Learning to Listen - Introduction to Counselling

24/09/2019 – 03/12/2019 | Tue
09:30 – 12:45 | £300 | SLLX007L

21/01/2020 – 31/03/2020 | Tue
09:30 – 12:45 | £300 | SLLX0F2A

27/09/2019 – 06/12/2019 | Fri
09:30 – 12:45 | £300 | FLLX007L

17/01/2020 – 27/03/2020 | Fri
09:30 – 12:45 | £300 | FLLX0DFX

21/04/2020 – 30/06/2020 | Tue
09:30 – 12:45 | £300 | SLLX0G63

24/04/2020 – 03/07/2020 | Fri
09:30 – 12:45 | £300 | FLLX0C9A

Certificate in Counselling Skills L2

10/01/2020 – 20/03/2020 | Fri
09:30 – 15:00 | £420 | FLL20D1K

31/01/2020 – 23/03/2020 | Fri
09:30 – 15:00 | £420 | SFL30CR9

24/04/2020 – 03/07/2020 | Fri
09:30 – 15:00 | £420 | FLL2007V

21/04/2020 – 29/06/2020 | Tue
09:30 – 15:00 | £420 | SLL2007V

30/09/2019 – 09/12/2019 | Mon
09:30 – 15:00 | £420 | SLL20JJM

Certificate in Counselling Studies L3

11/09/2019 – 12/02/2020 | Wed
09:30 – 15:00 | £811 | SFL30JD6

31/03/2020 – 14/07/2020 | Tue
09:30 – 15:00 | £811 | SFL30CR9

10/09/2019 – 11/02/2020 | Tue
09:30 – 14:45 | £811 | FFL3011X

01/04/2020 – 15/07/2020 | Wed
09:30 – 17:00 | £811 | FFL30H8Y

Diploma in Therapeutic Counselling L4

17/09/2019 – 14/06/2022 | Tue
£4760 | FFL40C9D/19

20/09/2019 – 17/06/2022 | Fri
£4760 | SFL40083/19



CPD FOR CARE

ONLINE DISTANCE LEARNING

FREE COURSES

The Work-based Care & Early Years Team are delighted to be able to continue offering our hugely successful online courses free of charge. You will be given a coursework pack, contact with an experienced assessor and an online resource to submit your answers. For more information, please contact **01453 761199** or email **cpdforcare@sgscol.ac.uk**.

Subjects currently available are:

- Lean Organisational Management Techniques
- Awareness of Mental Health Problems
- Cleaning Principles
- Equality & Diversity
- Understanding Nutrition & Health
- Understanding Autism
- Preparing to work in Adult Social Care
- Principles of Dementia Care
- Principles of End of Life Care
- Principles of the Prevention & Control of Infection
- Principles of Working with Individuals with Learning Disabilities
- Understanding the Safe Handling of Medication
- Understanding the Care & Management of Diabetes
- Principles of Customer Service in Health & Social Care
- Principles of Team Leading
- Understanding Behaviour That Challenges
- Information, Advice and Guidance
- Falls Prevention Awareness
- Understanding Children and Young People's Mental Health



EDUCATION

Supporting Teaching and Learning in Schools L2

17/09/2019 – 30/06/2020 | Tue
13:30 – 20:30 | £1650 | FLL204FA

18/09/2019 – 24/06/2020 | Wed
09:30 – 12:30 | £815 | SLL209WV

Supporting Teaching and Learning in Schools L3

16/09/2019 – 30/06/2020 | Mon
09:30 – 12:30 | £1417* | FFL3000G

18/09/2019 – 24/06/2020 | Wed
17:30 – 20:30 | £1417* | FFL30127

17/09/2019 – 25/06/2020 | Tue
09:30 – 12:30 | £1417* | SFL3084R

Education and Training L3

24/04/2020 – 23/07/2020 | Fri
17:00 – 20:00 | £430 | SFL30A9T

For more information, contact us on **0117 909 2367** or **professionalandfinancialservices@sgscol.ac.uk**.

*19+ Advanced Learner Loan available



EMPLOYABILITY & PROGRESSION

The Employability and Progression department of SGS College, formerly known as Suited Booted Recruited, is here to help you with your personal well-being and progress into volunteering or the workplace.

Our short courses are specifically designed to help you boost your confidence and increase your knowledge of the society in which you live and will work, providing you with the knowledge and skills to make balanced and increasingly independent transitions both now and in later life.

PERSONAL WELL-BEING

Our new Personal Well-being course is for people who are looking at developing their knowledge of personal and social development including mental and physical well-being, healthy lifestyles, understanding stress, values and beliefs, equality and diversity in society, as well as the concept of managing risk, thus enabling learners to make positive and informed choices in their lives.

- The course aims to increase learners' knowledge of the society in which they live and will work, providing them with the knowledge and skills to make balanced and increasingly independent transitions both now and in later life
- Learners will come to understand the importance of resilience and grit, looking at making the right impression and maintaining a positive mindset, along with how to manage transitions in different environments
- Nutrition and healthy lifestyle workshop
- Two-week part-time course with 12 weeks' ongoing support

PERSONAL DEVELOPMENT COURSE

Our Personal Development course is a follow-on from Personal Well-Being and aims to help you plan and prepare for the workplace! Expect to build on your career planning, develop a better understanding of employment contracts and payslips, prepare for an interview and learn how to budget your money.

You will undertake the following:

- CV Writing
- Application Forms
- Interview Preparation
- Mock Interviews
- Communication Skills
- Interpersonal Skills



FREE LUNCH

Make Every Day Count – Maths E3

This course is available to study at Entry L3 and aims to help you with numeracy in just 5 days! Get a refresher in the maths that you might encounter day to day. Learn the basics in a safe, non-judgemental environment. You will do fun activities and learn maths which is practical, not theatrical. This course aims to be an introduction to basic numeracy skills.

Literacy the Best – English E3

Literacy the Best is available to study at Entry L3 and aims to help you improve reading and writing skills in just 5 days! Learn the basics of English in a safe, welcoming environment, which is fun as well as practical and aims to motivate you to continue to develop your existing skills.

Computer Confidence Plus

Designed to give you the skills you need to become a 'digital citizen'. With IT at the heart of many workplaces and Universal Credit full service now on board, this course will provide the basic grounding you need to 'go digital'. Computer Confidence is perfect for all ages! We help you to gain the core knowledge to use IT in different ways, such as using the internet safely and accessing application systems and online resources. By the end of the week we will be learning how to change authentication on a PC, become familiar with the features of a PC, use the internet and make specific searches, attach documents to emails and practice instant messaging.

Sector Based Work Academy (SBWA)

As part of our continual goal to help you get back into employment, we regularly work in partnership with local employers and Jobcentre Plus to run Sector Based Work Academies (SBWA). A SBWA is a collaboration between an actively recruiting employer, the local Jobcentre and SGS College to get local unemployed people into work. Our courses run full-time over two weeks or part-time over three weeks. Once completed you will then be invited for a work trial week with the employer, gaining valuable experience. Keep an eye on our website for the latest SBWA on offer.

Sector Specific Training

Our Sector Specific courses are taster courses which could be just the ticket for your future career ambitions! These courses are delivered in two weeks and are specifically for those who want to gain an introduction to and knowledge of a specific industry. The course is split into Week 1 and Week 2 - Week 1 consists of those all-important transferable skills in customer service, employability, interpersonal skills and equality and diversity. Week 2 is where the specific training happens for your chosen sector in; stewarding, security, retail, early years, health & social care or leisure.

For more information and to book onto our courses please contact our Employability Team on:

0800 056 6940 / 0117 909 2318
Email: employability@sgscol.ac.uk
www.sgscol.ac.uk/employability

HEALTH CARE & EARLY YEARS

CG Diploma in Adult Care L3 S
SFL30KJ4/18

CG Diploma in Adult Care England L4 S
£2795 | SLL40H6F/18

HUMAN RESOURCES

CIPD Diploma in Human Resource Practice L3 F
17/09/2019 – 30/06/2020 | Tue
13:00 – 20:00 | £1650 | FFL30009

CIPD Diploma in Human Resource Management L5 F
18/09/2019 – 31/07/2021 | Wed
£1795 | FFL50CCF/19

For more information, contact us on 0117 909 2367 or professionalandfinancialservices@sgscol.ac.uk.

LEADERSHIP & MANAGEMENT

Professional and Financial Services offer a range of courses focusing on leadership and management including:

ILM (Institute of Leadership and Management) Levels 2, 3, 5 and 7

CMI (Chartered Management Institute) Levels 3 and 5

Also available as an apprenticeship.

For more information, contact us on 0117 909 2367 or professionalandfinancialservices@sgscol.ac.uk.

SGS DEGREE & UNIVERSITY COURSES

BRISTOL

Do you want to change your career or get the degree you have always wanted? SGS College offers a wide range of degrees, which can be studied on a full-time or part-time basis. For further information, please email highereducation@sgscol.ac.uk or call 0117 909 2376.

BRISTOL SCHOOL OF ART

FdA/BA (HONS) FINE ART
FdA FASHION & TEXTILES
FdA GRAPHIC DESIGN
BA (HONS) APPLIED ARTS
BA (HONS) ART HISTORY
UAL DIPLOMA ART & DESIGN

STROUD SCHOOL OF ART

FdA FINE ART
UAL DIPLOMA ART & DESIGN
ACCESS TO ART & DESIGN

BRISTOL INSTITUTE OF PERFORMING ARTS

FdA/BA (HONS) DRAMA & PERFORMANCE
FdA/BA (HONS) MUSICAL THEATRE
FdA DANCE
HND PRODUCTION ARTS

SCHOOL OF CREATIVE INDUSTRIES

FdA/BA (HONS) SPECIALIST MAKE-UP DESIGN
FdA MEDIA PRODUCTION
FdSc COMPUTER GAMES DESIGN & DEVELOPMENT
FdA GAME ART

SGS SPORT BRISTOL

FdSc PHYSICAL EDUCATION & FITNESS
FdSc SPORTS COACHING & PERFORMANCE
BSc SPORTS COACHING

SCHOOL OF ANIMAL MANAGEMENT & CONSERVATION

FdSc ZOOLOGICAL MANAGEMENT
BSc ZOOLOGICAL MANAGEMENT AND CONSERVATION
ACCESS TO LAND-BASED STUDIES

SCHOOL OF SOCIAL SCIENCES & PROFESSIONAL PRACTICE

FdA EARLY CHILDHOOD STUDIES
FdA EDUCATION & LEARNING
HNC/HND PUBLIC SERVICES
HNC/HND BUSINESS
HNC/HND COMPUTING & SYSTEMS DEVELOPMENT
BSc (HONS) COMPUTING



0117 909 2376 | www.sgscol.ac.uk | highereducation@sgscol.ac.uk

SPORT & FITNESS

These courses are intensive and provide a mixed method approach of key face-to-face learning and independent learning activities, both theoretical and practical in nature. Learners successfully completing these qualifications will be eligible to gain access to the Register of Exercise Professionals (REPs).

Fitness Instructing L2 (gym-based) W

15/06/2020 – 19/06/2020
09:15 – 16:30 | WLL20C4J

Fitness Instructing L2 (gym-based) S

April 22, 23, 29, 30 and May 6, 7 2020
09:30 – 16:00 | £300 | SLL20C4J

Personal Training L3 W

19/06/2019 – 30/06/2020
09:30 – 16:30 | £1300* | WFL30KEW

*19+ Advanced Learner Loan available

For further details, please contact
jack.watts@sgscol.ac.uk



TRAINING, ASSESSMENT, QUALITY & ASSURANCE

These courses are offered throughout the year. Please enquire for more information.

Assessment & Quality Assurance

Award in Understanding the Principles & Practices of Assessment (301)

Award in Assessing Competence in the Work Environment (301 & 302)

Award in Assessing Vocationally Related Achievement (301 & 303)

Certificate in Assessing Vocational Achievement (301, 302 & 303)

Internal Quality Assurance of Assessment Processes

Understanding the Internal Quality Assurance of Assessment Process & Practices (401)

Award in Internal Quality Assurance of Assessment Processes & Practices (401 & 402)

Certificate in Leading the Internal Quality Assurance of Assessment Processes & Practices (401, 402 & 403)

For more information, contact us on
0117 909 2367 or professionalandfinancialservices@sgscol.ac.uk



TRAVEL & TOURISM

These courses are designed for anyone wishing to gain employment within the air industry. All applicants need to be above the age of 18.

Cabin Crew L2

10/10/2019 | 20 weeks | Thur
18:00 – 21:00 | £700 | FFL20LFR

Aviation L2

11/10/2019 | 18 weeks | Fri
09:15 – 16:00 | £800 | FLL20LH8

For more information, contact us on
0117 909 2240 or yvonne.woods@sgscol.ac.uk



FREE COMPUTER COURSES

AT YOUR LOCAL LIBRARY

Would you or someone you know benefit from learning or improving their computer skills?

In a relaxed and friendly environment, with approachable and patient tutors, you will be able to learn the following skills:

- Use the internet to search for information, shop safely online, book holidays, flights, hotels and do other activities
- Use email to send and read messages and add attachments
- Create documents such as letters and posters
- Learn about ICT, safety and security when working online

Courses start in September and February at the following venues:

Monday – Winterbourne Library

Monday – Emersons Green Library

Tuesday – Downend Library

Wednesday – Bradley Stoke Library

If you would like to book or have any questions, please contact Susannah Griffiths: 0117 909 2272
susannah.griffiths@sgscol.ac.uk or pop into your preferred venue and speak to a librarian.

"I got back in touch with old friends online and met new friends on the course. I absolutely loved it!"

Courses start in September and February, but you can start throughout the year as long as there are spaces available.

FREE MATHS & ENGLISH COURSES FOR ADULTS

- Are you an adult aged 19+?
- Missed out at school?
- Want to get back into learning or work?
- Want to help your children?
- Would like to update your CV?

These qualifications are designed to help you develop the skills you use in everyday life, such as reading, writing and maths. Courses are **FREE** (subject to conditions). Classes are held in local community venues in South Gloucestershire and Gloucestershire as well as SGS campuses.

Visit our website for more details
www.sgscol.ac.uk

Or call our Customer Experience Team
Stroud: 01453 763424
Filton: 0117 931 2121



OPEN EVENTS

2019

Saturday 5 October 10:00–13:00 – All campuses

Saturday 23 November 10:00–13:00 – All campuses

2020

Saturday 25 January 10:00–13:00 – All campuses

Thursday 23 April 17:30–20:00 – All campuses

Saturday 6 June (HE only) 10:00–13:00 – WISE, Queens Road and Zoo campuses only

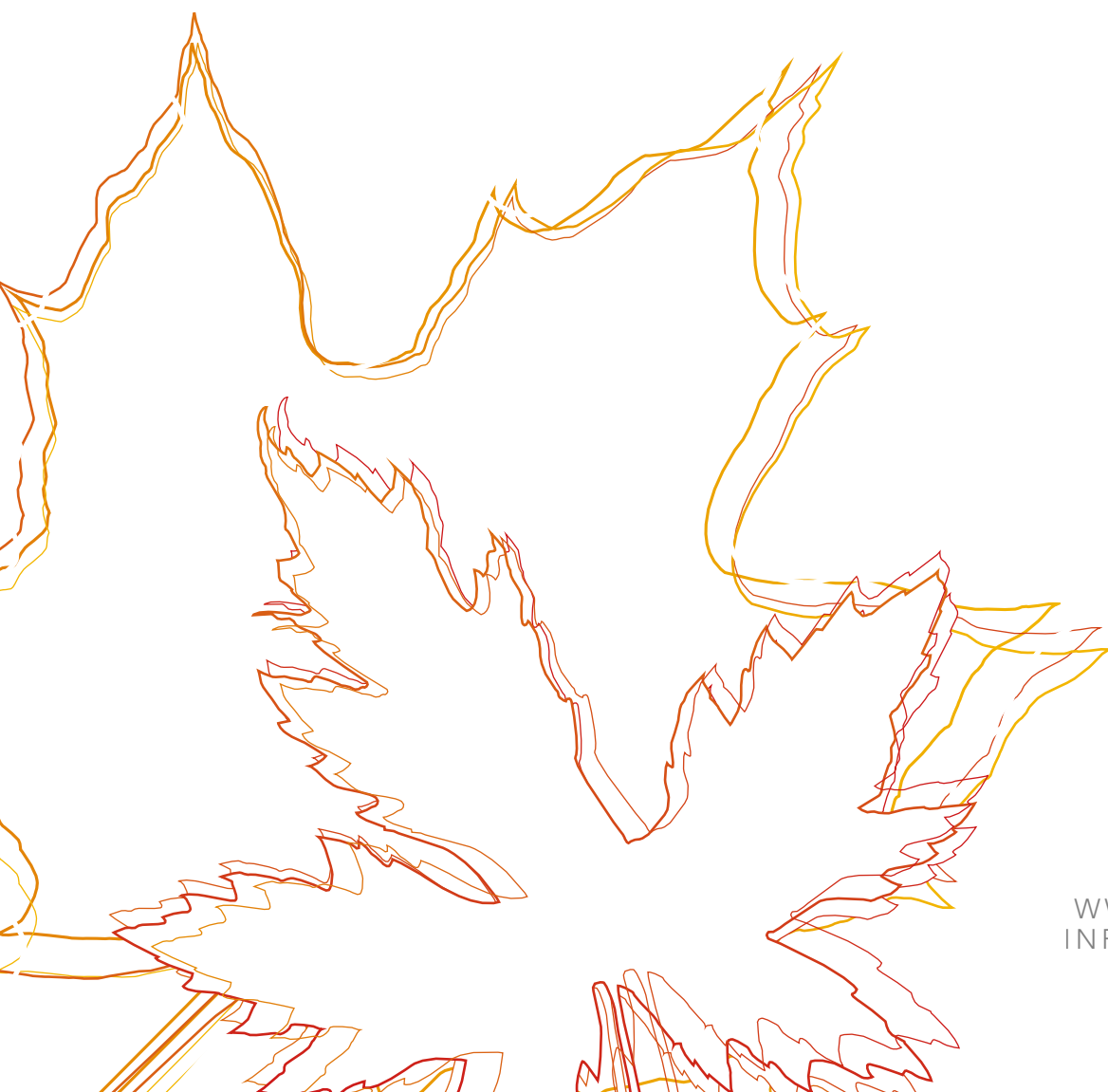

WWW.SGSCOL.AC.UK
INFO@SGSCOL.AC.UK
0800 0567 253

